

Riverside Slide History

January 2005
Draft 2

Riverside Slide History	1
Slide Summary	2
2005 Slide.....	3
Dawson-Chu Slide	4
Patrick Slide.....	5
Tree Top and Chapman Slide	6
Riverside Slide.....	7
Tate Slide.....	8
McGowan Slump	9

Note: Information has been collected verbally; slide data have not been confirmed with DNV written records.

See the Report "*Riverside Terrace Study w Riverside Slide History*" for more history

Slide Summary

Slide Name	2005 Slide	Dawson-Chu Slide	Patrick Slide	Tree Top and Chapman	Riverside Slide	Tate Slide	McGowan Slump ¹
Date:	January 19, 2005. 3:18 AM	December 17, 1979	December 17, 1979	December 17, 1979	1978	Dec-72	Dec-72
Originating:	2175 Berkley	2379 Carman Place	2360 Carman Place	2205, 2217, 2223 Berkley	1000 Block Riverside Dr.	1425 Lennox	1305 & 1345 Lennox
Terminating:	2274, 2290 Chapman Way	1718, 1710 Riverside Drive	1802 Riverside Drive	Tree Top and Chapman, north of 2005 slide	On Riverside Dr.	Meters below	McGowan property?
Property Damage:	Yes. Extent TBD	One home was demolished, two other homes where damaged.	no	no	no	no	no
Comment:	see Kohn Leonoff Berkley/Riverside Slide Study of 1980	north/south channel	narrow north/south channel	narrow east/west channel	Developer undercut slope. Road was closed for a day.	Lost a couple of meters of their backyard.	Did not hit anything.

¹ A slump has material moving in a block, more or less.

2005 Slide

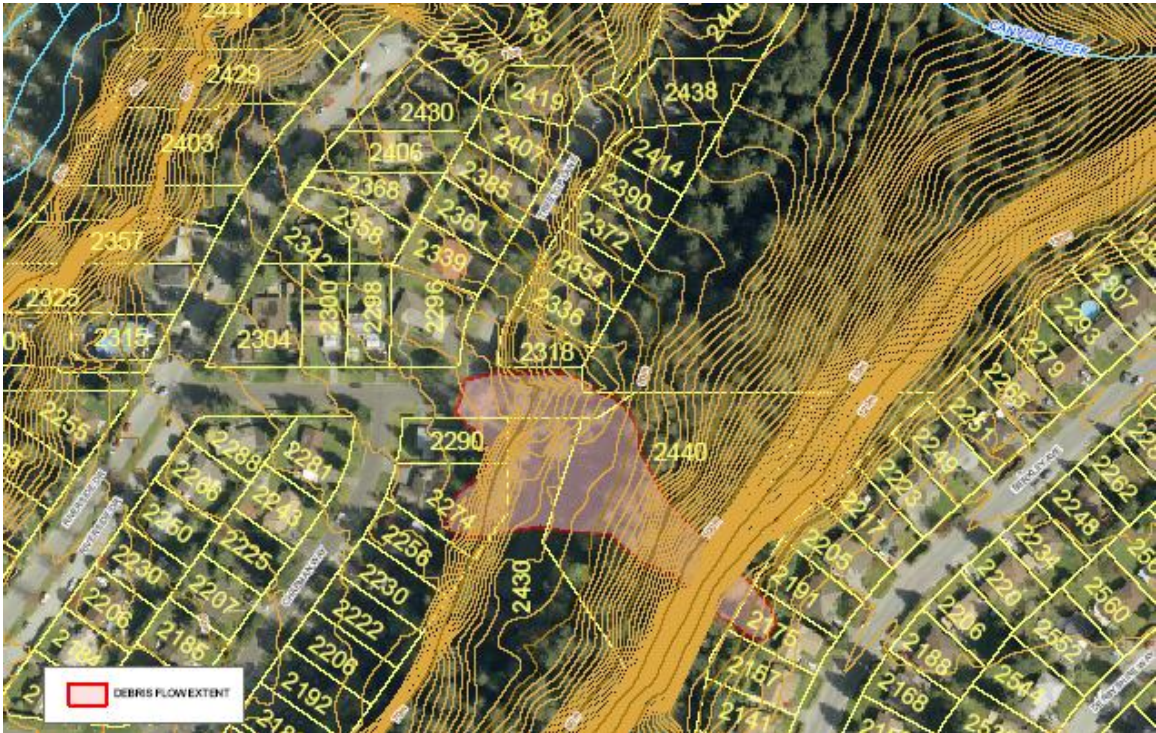

Dawson-Chu Slide

Originating:	2379 Carman Place
Terminating:	1718, 1710 Riverside Drive

2379 Carman Place Highlighted:

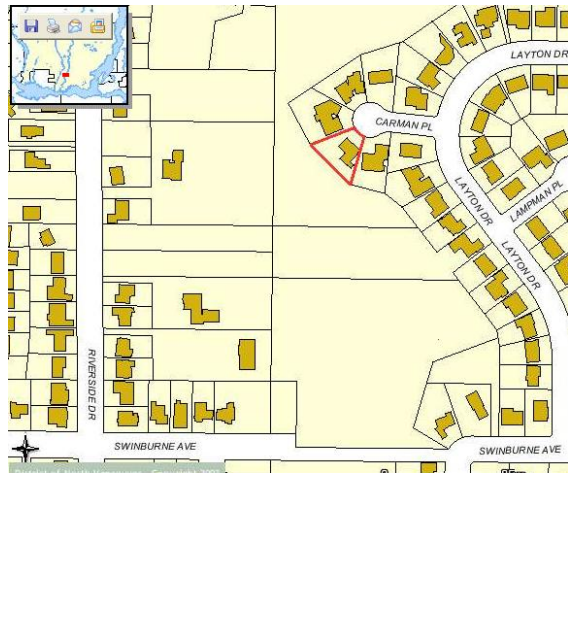

1730 Riverside Drive highlighted.
1718, 1710 to east.



2379 Carman Place:

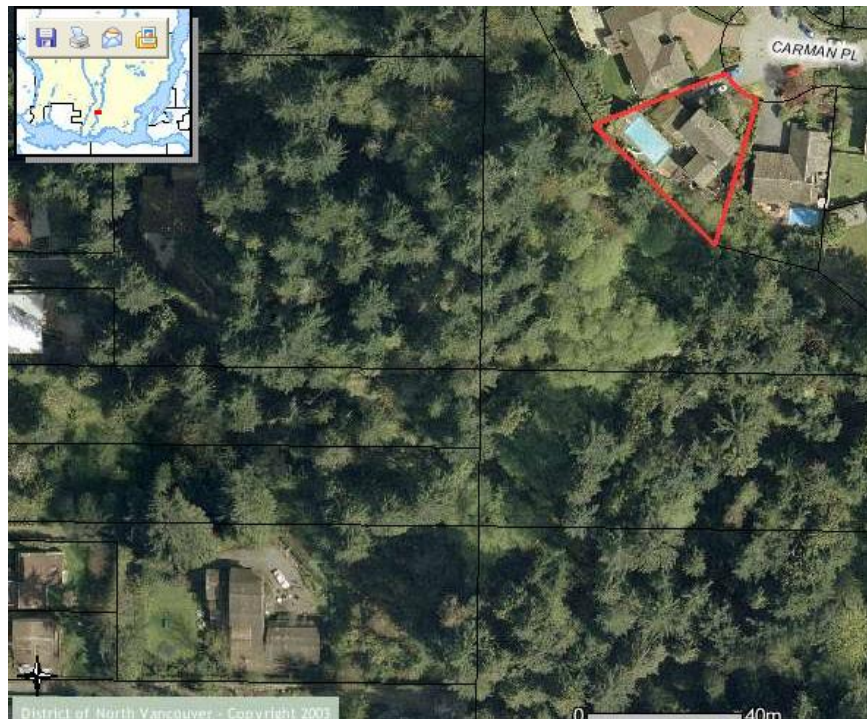

Patrick Slide

Originating:	2360 Carman Place
Terminating:	1802 Riverside Drive

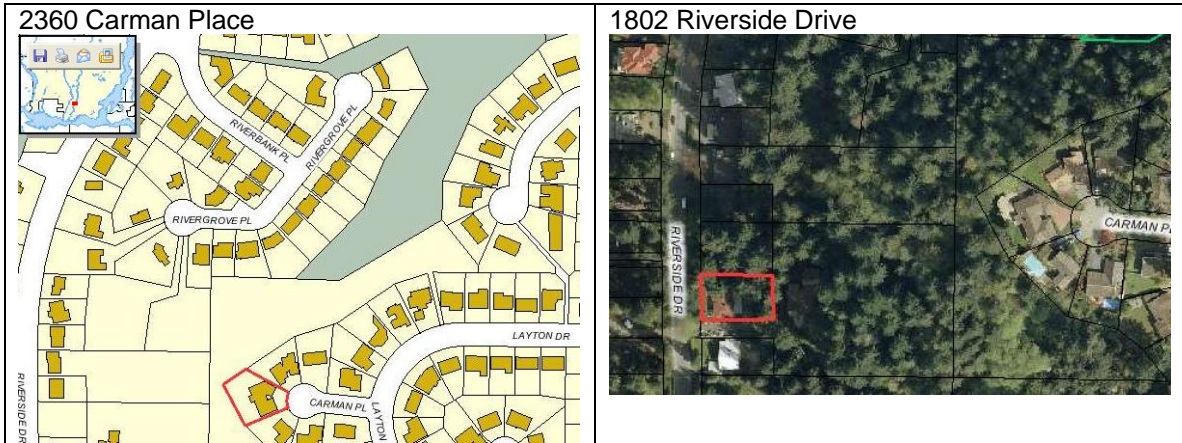

Tree Top and Chapman Slide

Originating:	2205, 2217, 2223 Berkley
Terminating:	Tree Top and Chapman, north of 2005 slide

2217 is highlighted. 2205 and 2223 are adjacent:

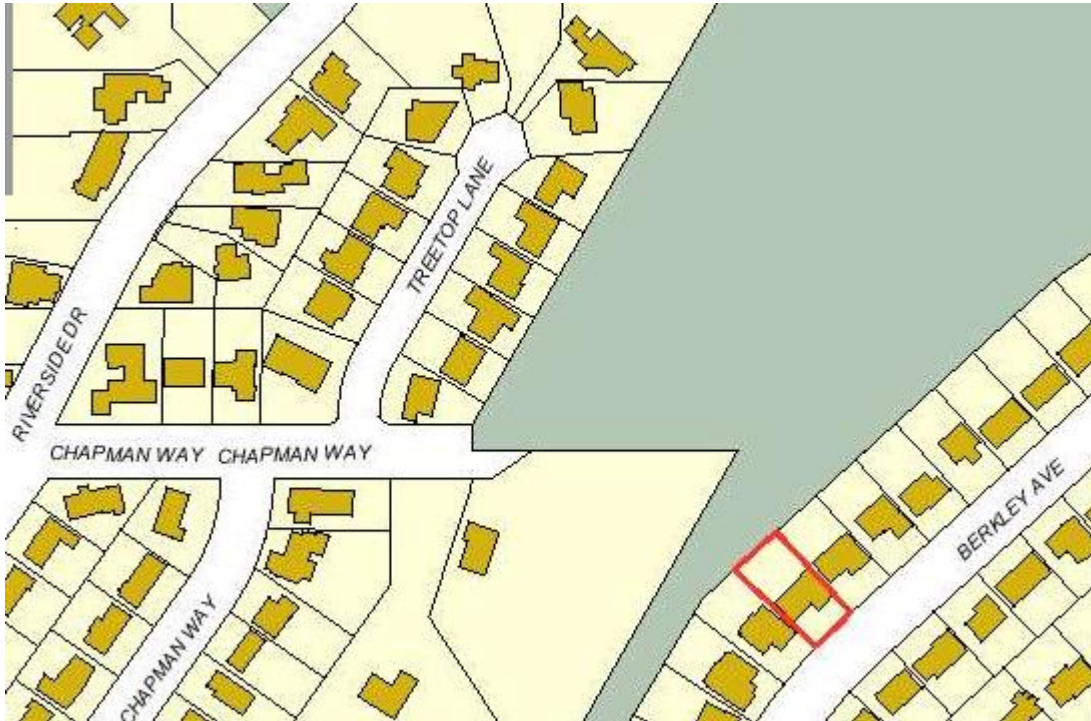

Riverside Slide

Originating:	1000 Block Riverside Undercut
Terminating:	In the Seymour River

1000 Block Riverside Drive:

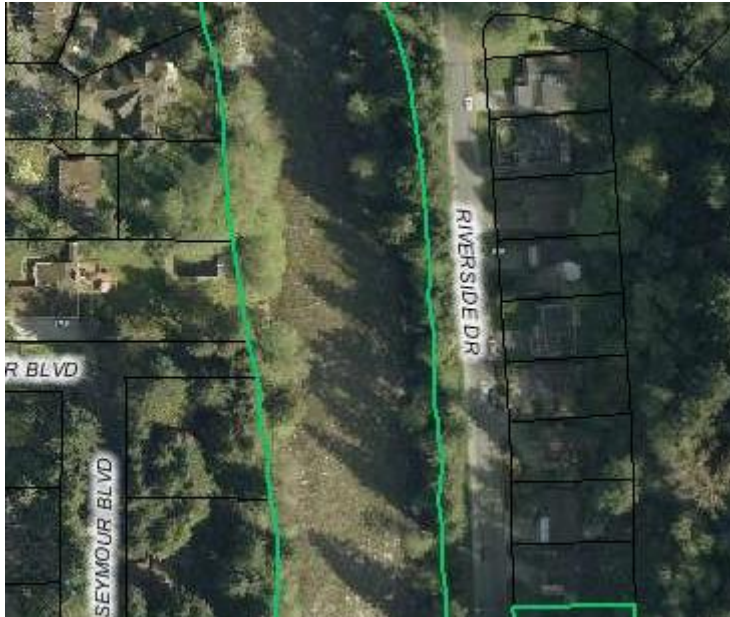

Tate Slide

Originating:	1425 Lennox
Terminating:	Meters below

1425 Lennox Highlighted:



McGowan Slump

Originating:	1305 & 1345 Lennox
Terminating:	On the originating property?

1345 Lennox Drive Highlighted:

